

Soils Map

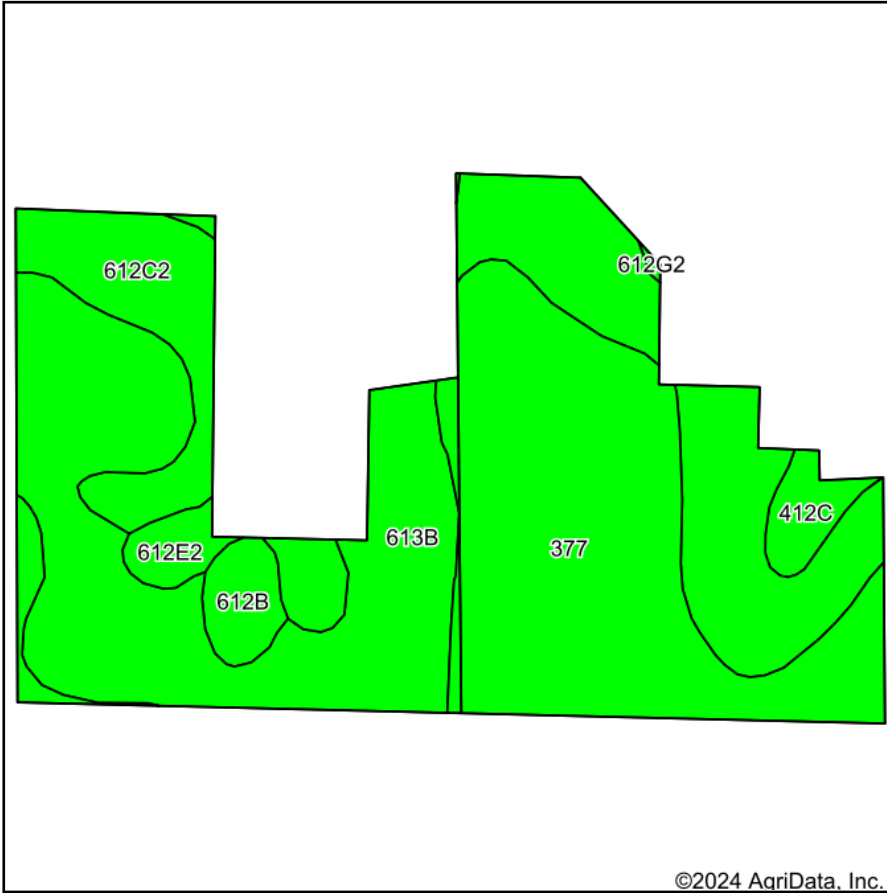

Soils data provided by USDA and NRCS.

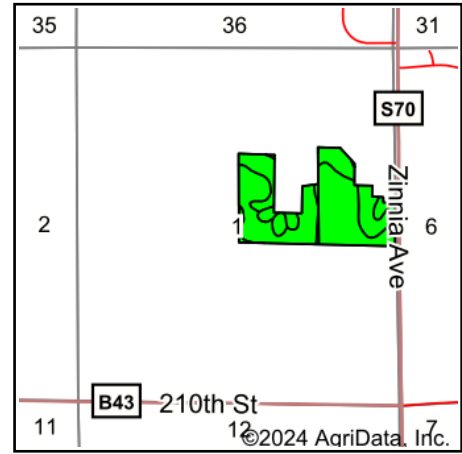

State: **Iowa**
 County: **Cerro Gordo**
 Location: **1-95N-19W**
 Township: **Owen**
 Acres: **65.57**
 Date: **9/26/2024**



Maps Provided By:



© AgriData, Inc. 2023

www.AgriDataInc.com



Area Symbol: IA033, Soil Area Version: 27

Code	Soil Description	Acres	Percent of field	CSR2 Legend	Non-Irr Class *c	*i Corn Bu	*i Soybeans Bu	CSR2**	CSR	*n NCCPI Overall
613B	Rossfield silt loam, 2 to 5 percent slopes	31.10	47.5%		Ile	80.0	23.2	85	78	76
377	Dinsdale silty clay loam, 0 to 2 percent slopes	22.95	35.0%		Ie	240.0	69.6	99	93	86
612C2	Mottland loam, 5 to 9 percent slopes moderately eroded	5.88	9.0%		IIIe	80.0	23.2	50	50	46
612E2	Mottland loam, 9 to 18 percent slopes, moderately eroded	2.45	3.7%		IVe	80.0	23.2	21	28	43
612B	Mottland loam, 2 to 5 percent slopes	1.67	2.5%		Ile	80.0	23.2	58	65	49
412C	Emeline loam, 2 to 9 percent slopes	1.46	2.2%		IVs	88.0	25.5	7	18	29
612G2	Mottland loam, 18 to 40 percent slopes, moderately eroded	0.06	0.1%		VIIe	80.0	23.2	7	5	15
Weighted Average					1.86	136.2	39.5	81.9	77.1	*n 73.8

**IA has updated the CSR values for each county to CSR2.

*i Yield data provided by the ISPAID Database version 8.1.1 developed by IA State University.

*n: The aggregation method is "Weighted Average using all components"

*c: Using Capabilities Class Dominant Condition Aggregation Method