

FILE NO 001168
BOOK 431 PAGE 173

173

00 AUG 23 AM 9:22
Priscilla McGlelland
PRISCILLA MCGLELLAND
RECORDER
ADAIR COUNTY, IOWA \$5.00 + \$1.00

WARDER C. HILLHOUSE, JR. MHE ENGINEERING P.C. 300 W. MCKINLEY JEFFERSON, IA. (515)386-4101

PLAT OF SURVEY
PARCEL "A"
NW1/4 NW1/4
SECTION 24, 177N, R32W
ADAIR COUNTY, IOWA

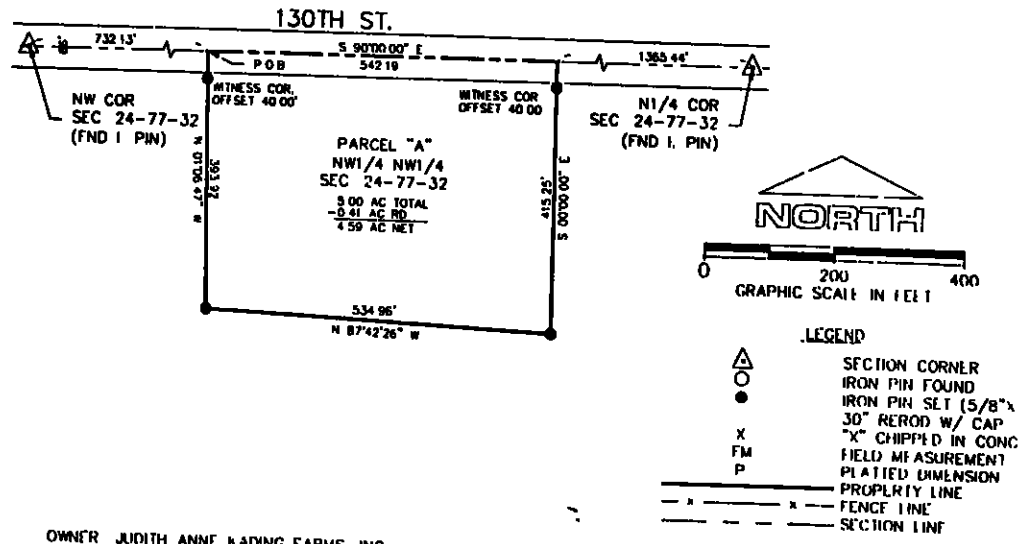

OWNER JUDITH ANNE KADING FARMS, INC

FIELD NOTES

COMMENCING AT THE NORTHWEST CORNER OF SECTION 24, 177N, R32W OF THE 5TH P.M., ADAIR COUNTY, IOWA, THENCE SOUTH 90°00'00" EAST, 732.13 FEET ALONG THE NORTH LINE OF THE NORTHWEST QUARTER NORTHWEST QUARTER OF SAID SECTION 24, TO THE POINT OF BEGINNING, THENCE CONTINUING SOUTH 90°00'00" EAST, 542.19 FEET, THENCE SOUTH 00°00'00" EAST, 415.25 FEET, THENCE NORTH 87°42'26" WEST 534.96 FEET, THENCE NORTH 01°06'47" WEST, 393.92 FEET TO THE POINT OF BEGINNING CONTAINING 5.00 ACRES SUBJECT TO EASEMENTS APPARENT OR OF RECORD

THE ABOVE DESCRIBED PARCEL SHALL HEREAFTER BE KNOWN AS PARCEL "A" (THE NORTHWEST QUARTER NORTHWEST QUARTER OF SECTION 24, 177N, R32W, ADAIR COUNTY, IOWA

I HEREBY CERTIFY THAT THIS LAND SURVEYING DOCUMENT WAS PREPARED AND THE RELATED SURVEY WORK WAS PERFORMED BY ME OR UNDER MY DIRECT PERSONAL SUPERVISION AND THAT I AM A DULY LICENSED LAND SURVEYOR UNDER THE LAWS OF THE STATE OF IOWA

SURVEY DATE 7/00

Warder C. Hillhouse Jr
WARDER C. HILLHOUSE, JR.
DATE: 8/24/00
LICENSED L.S. IOWA NO. 6806
LICENSE RENEWAL DEC. 31, 2001



 M.H.F. ENGINEERING, P.C.
ENGINEERS - LAND SURVEYORS
Jefferson Iowa 50129 Ph (515)386-4101