

Soils Map

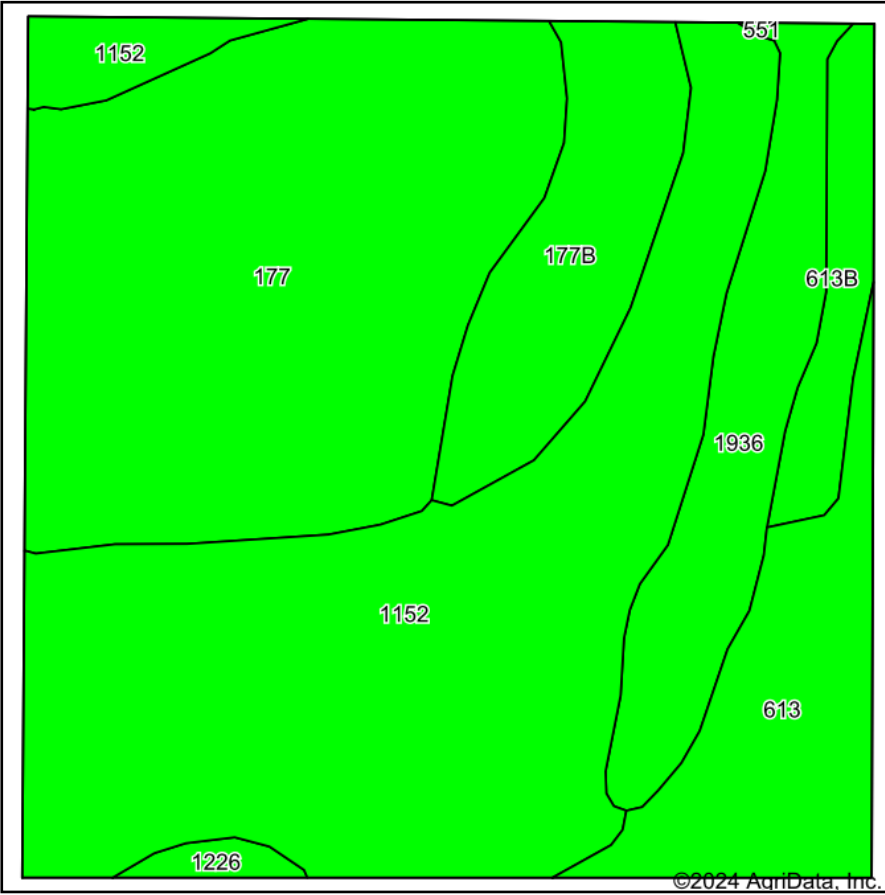

Soils data provided by USDA and NRCS.

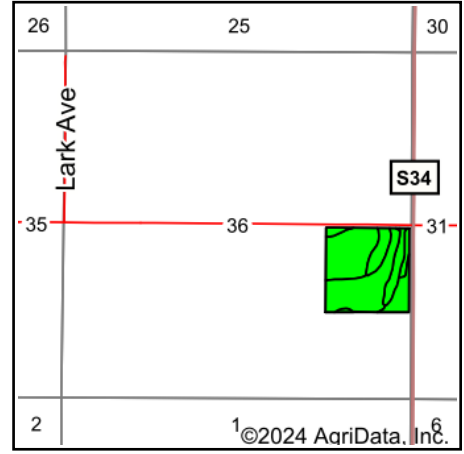

State: **Iowa**
 County: **Cerro Gordo**
 Location: **36-97N-21W**
 Township: **Lincoln**
 Acres: **37.13**
 Date: **7/23/2024**



Maps Provided By:



Area Symbol: IA033, Soil Area Version: 27

Code	Soil Description	Acres	Percent of field	CSR2 Legend	Non-Irr Class *c	*i Corn Bu	*i Soybeans Bu	CSR2**	CSR	*n NCCPI Overall	
1152	Marshan clay loam, 0 to 2 percent slopes, rarely flooded	13.96	37.6%		llw	80.0	23.2	54	67	81	
177	Saude loam, 0 to 2 percent slopes	11.77	31.7%		lls	80.0	23.2	60	63	79	
613	Rossville silt loam, 0 to 2 percent slopes	3.44	9.3%		le	80.0	23.2	94	83	79	
1936	Coland-Hanlon complex, channeled, 0 to 2 percent slopes	3.33	9.0%		Vw	80.0	23.2	12	25	32	
177B	Saude loam, 2 to 5 percent slopes	3.09	8.3%		lls	80.0	23.2	55	58	77	
613B	Rossville silt loam, 2 to 5 percent slopes	1.27	3.4%		lle	80.0	23.2	85	78	76	
1226	Lawler loam, 0 to 2 percent slopes, rarely flooded	0.27	0.7%		lls	80.0	23.2	59	71	83	
Weighted Average						2.18	80	23.2	57	63.1	*n 75.3

**IA has updated the CSR values for each county to CSR2.

*i Yield data provided by the ISPAID Database version 8.1.1 developed by IA State University.

*n: The aggregation method is "Weighted Average using all components"

*c: Using Capabilities Class Dominant Condition Aggregation Method