

Soils Map

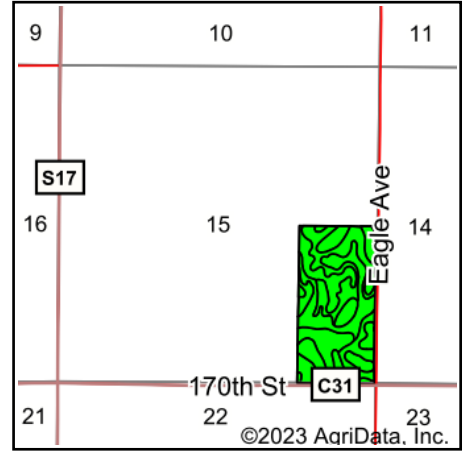

State: **Iowa**
 County: **Franklin**
 Location: **15-92N-22W**
 Township: **Scott**
 Acres: **76.63**
 Date: **11/20/2023**

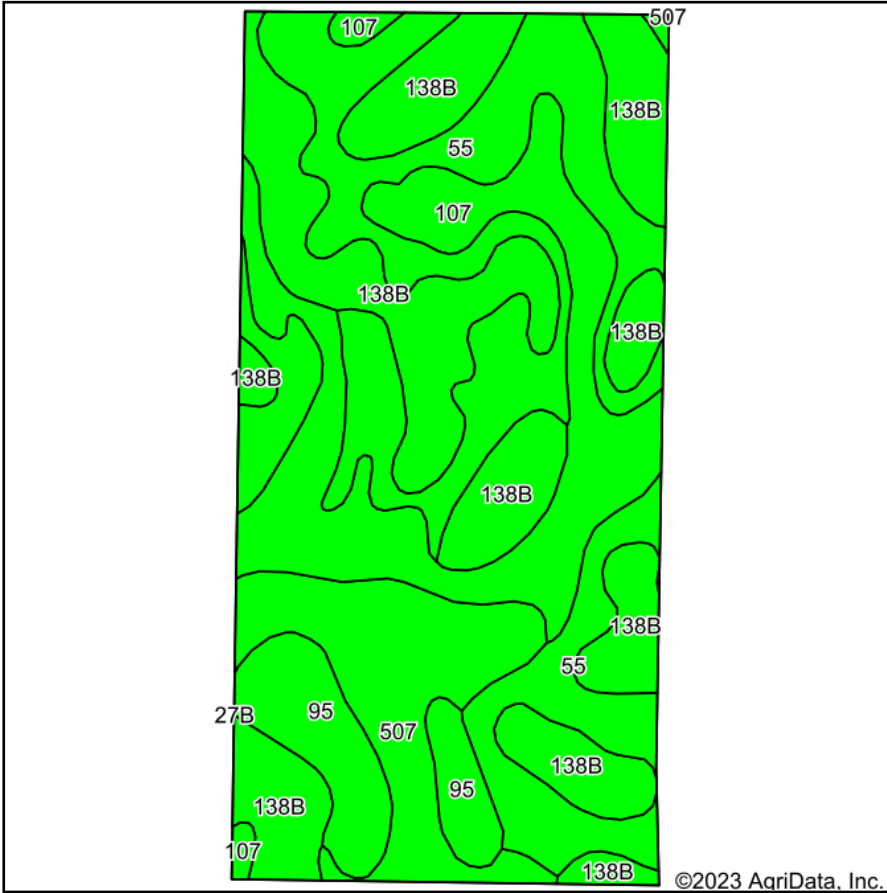

Maps Provided By:



Soils data provided by USDA and NRCS.

Area Symbol: IA069, Soil Area Version: 30

Code	Soil Description	Acres	Percent of field	CSR2 Legend	Non-Irr Class *c	*i Corn Bu	*i Soybeans Bu	CSR2**	CSR	*n NCCPI Overall	
138B	Clarion loam, 2 to 6 percent slopes	24.06	31.4%		Ile	225.6	65.4	89	82	83	
55	Nicollet clay loam, 1 to 3 percent slopes	23.69	30.9%		Iw	233.6	67.7	89	89	81	
107	Webster clay loam, 0 to 2 percent slopes	14.81	19.3%		Ilw	224.0	65.0	86	84	83	
507	Canisteo clay loam, 0 to 2 percent slopes	8.63	11.3%		Ilw	224.0	65.0	84	79	81	
95	Harps clay loam, 0 to 2 percent slopes	5.44	7.1%		Ilw	198.4	57.5	72	63	82	
Weighted Average						1.69	225.7	65.4	86.7	82.9	*n 82.1

**IA has updated the CSR values for each county to CSR2.

*i Yield data provided by the ISPAID Database version 8.1.1 developed by IA State University.

*n: The aggregation method is "Weighted Average using all components"

*c: Using Capabilities Class Dominant Condition Aggregation Method

Soils data provided by USDA and NRCS.