

Soils Map

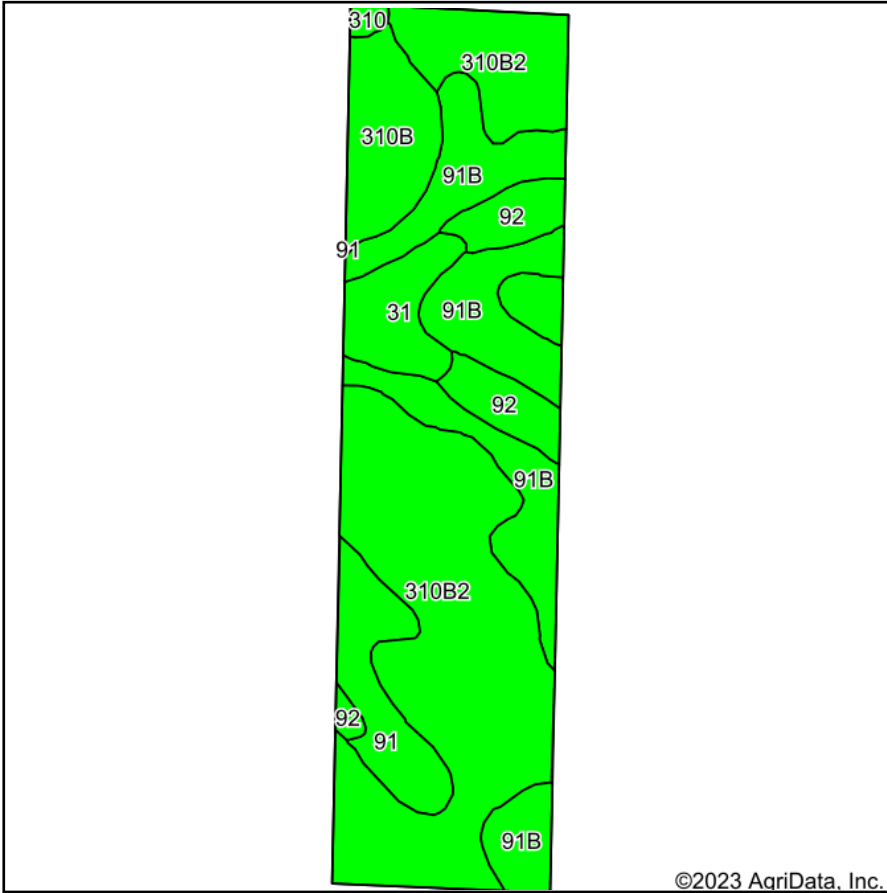

©2023 AgriData, Inc.

Soils data provided by USDA and NRCS.

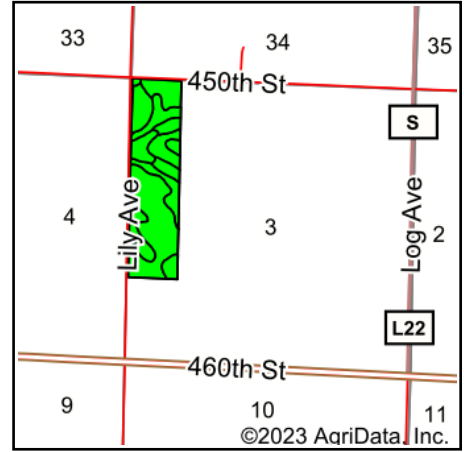

State: **Iowa**
 County: **Sioux**
 Location: **3-94N-43W**
 Township: **East Orange**
 Acres: **78.26**
 Date: **7/20/2023**



Maps Provided By:



Area Symbol: IA167, Soil Area Version: 32

Code	Soil Description	Acres	Percent of field	CSR2 Legend	Non-Irr Class *c	*j Corn Bu	*i Soybeans Bu	CSR2**	CSR	*n NCCPI Overall	
310B2	Galva silty clay loam, 2 to 5 percent slopes, eroded	36.86	47.1%			Ile	227.2	65.9	90	65	69
91B	Primghar silty clay loam, 2 to 5 percent slopes	19.08	24.4%			Ile	232.0	67.3	95	75	78
310B	Galva silty clay loam, 2 to 5 percent slopes	6.35	8.1%			Ile	232.0	67.3	95	67	75
91	Primghar silty clay loam, 0 to 2 percent slopes	5.85	7.5%			Iw	240.0	69.6	100	77	78
92	Marcus silty clay loam, 0 to 2 percent slopes	5.32	6.8%			Ilw	230.4	66.8	94	72	75
31	Afton silty clay loam, 0 to 2 percent slopes, occasionally flooded	4.35	5.6%			Ilw	204.8	59.4	80	69	67
310	Galva silty clay loam, 0 to 2 percent slopes	0.45	0.6%			I	240.0	69.6	100	72	77
Weighted Average						1.92	228.8	66.4	92.1	69.2	*n 72.7

**IA has updated the CSR values for each county to CSR2.

*j Yield data provided by the ISPAID Database version 8.1.1 developed by IA State University.

*n: The aggregation method is "Weighted Average using all components"

*c: Using Capabilities Class Dominant Condition Aggregation Method

Soils data provided by USDA and NRCS.