

Invoice

Darren Toppin

2769 130th
Afton, Iowa 50830
(641)344-9906

Date	Invoice #
5/5/2010	803

Bill To
Wayne Wuebker 1579 Wolf Creek Drive Afton, Iowa 50830

Description	Amount
12" tile - 1,600 LF @ \$ 5.25 LF.	8,400.00
10" tile - 1,700 LF @ \$ 3.60 LF.	6,120.00
8" tile - 800 LF @ \$ 2.55 LF.	2,040.00
6" tile - 4,110 LF @ \$2.00 LF.	8,220.00
5" tile - 2,070 LF @ \$ 1.60 LF.	3,312.00
4" tile - 7,780 LF @ \$ 1.40 LF.	10,892.00
Intakes - 16 @ \$ 135.00 each.	2,160.00
Outlets - 1-12" @ \$ 225.00.	225.00
Starts - 24 @ \$100.00 each.	2,400.00
Repairs - existing tile - 12 @ \$ 100.00 each.	1,200.00
<i>16,000' Tile - in 2010</i> <i>6,200' Tile - in 1990</i> <i>7,100' Tile - in 2009</i> <i>16,800' Tile in 2012</i> <i>5,176' Tile in 1998</i> <hr/> <i>51,276' Tile or More</i> <i>18,350' Tile in 1996/97</i> <hr/> <i>64,046</i>	
Total	\$44,969.00

*Thank you
Darren Toppin*

9-29-2010

Darren Toppin
2769 130th Street
Afton, Iowa 50830
641-344-9906

Wayne Wuebker
1579 Wolf Creek Drive
Afton, Iowa 50830

INVOICE

Section 19, New Hope Township, Union County: Terraces

# 6: Narrow Base - \$ 1.85 x 195 LF.	\$ 360.75
# 5: Narrow Base - \$ 1.85 x 152 LF.	\$ 281.20
# 4: Grass back - \$ 2.70 x 404 LF.	\$ 1,090.80
GRASSBACKS:	
Terrace in lower drive - 195 x \$ 2.70.	\$ 526.60
Terrace at grain bin (broad base) - 64' x \$ 2.70.	\$ 172.80
Terrace at grain dryer (broad base) - 77' x \$ 2.70.	<u>\$ 207.90</u>
Total:	\$ 2,639.95

Darren Toppin

2769 130th
Afton, Iowa 50830
(641)344-9906

Invoice

Date	Invoice #
5/5/2010	804

Bill To

Wayne Wuebker
1579 Wolf Creek Drive
Afton, Iowa 50830

Description	Amount
Dozer for the terraces - 977 LF @ \$ 1.85.	1,807.45
Dozer to reverse grass back - 4,603 LF @ \$ 2.70.	12,428.10
Dozer for clearing 2.5 acres @ \$ 800.00/acre.	2,000.00
	<i>Thank you Darren Toppin</i>
Total	\$16,235.55

copy

CONSERVATION PLAN MAP

Date: 5/11/2009

Customer(s): WAYNE FRANCIS WUEBKER
District: UNION SOIL & WATER CONSERVATION DISTRICT

Field Office: CRESTON SERVICE CENTER
Agency: USDANRCS
Assisted By: Goldsmith, Paul G

Legal Description: Section 19, 30 New Hope Twp
Sec 24 Dodge Twp
T182 R243



Legend	Legend	Legend	Legend	Legend
Practice (point)	Practice (line)	Termin. Ewing	Underground Cule, if the Practice (polyline)	Practice name
● value other	--- value other	--- Termin. Paines	□ value other	Field Number
Practice name	Practice name, Practice field	Underground Cule, if the Practice (polyline)	□ value other	Practice and tree planting
□ Drain Stabilization Structure	□ Shrub, multi	--- Underground Cule, if the Practice (polyline)	□ value other	Contour
■ Stream Crossing	--- Fence, multi	--- Underground Cule, if the Practice (polyline)	□ value other	Structure
■ Home and Railroad Crossing Sign				
--- Hedgerow Facility				

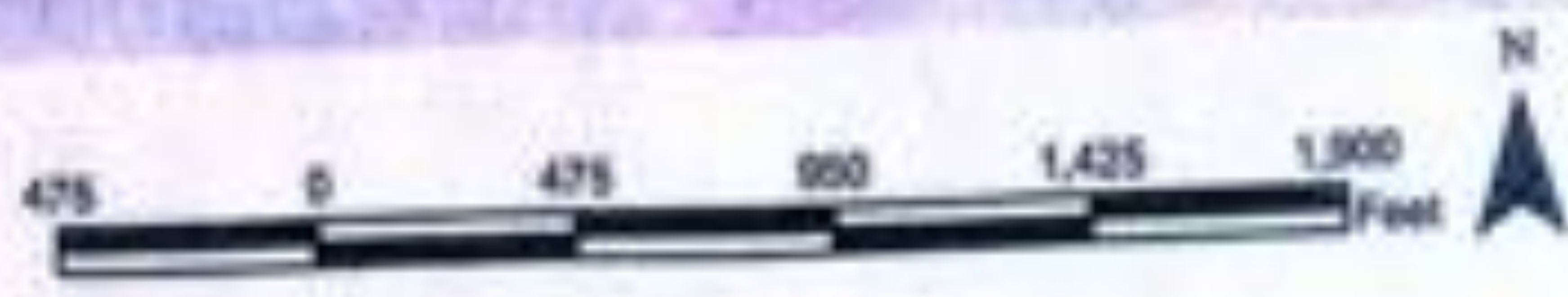

Webster
Randys Place

N 4

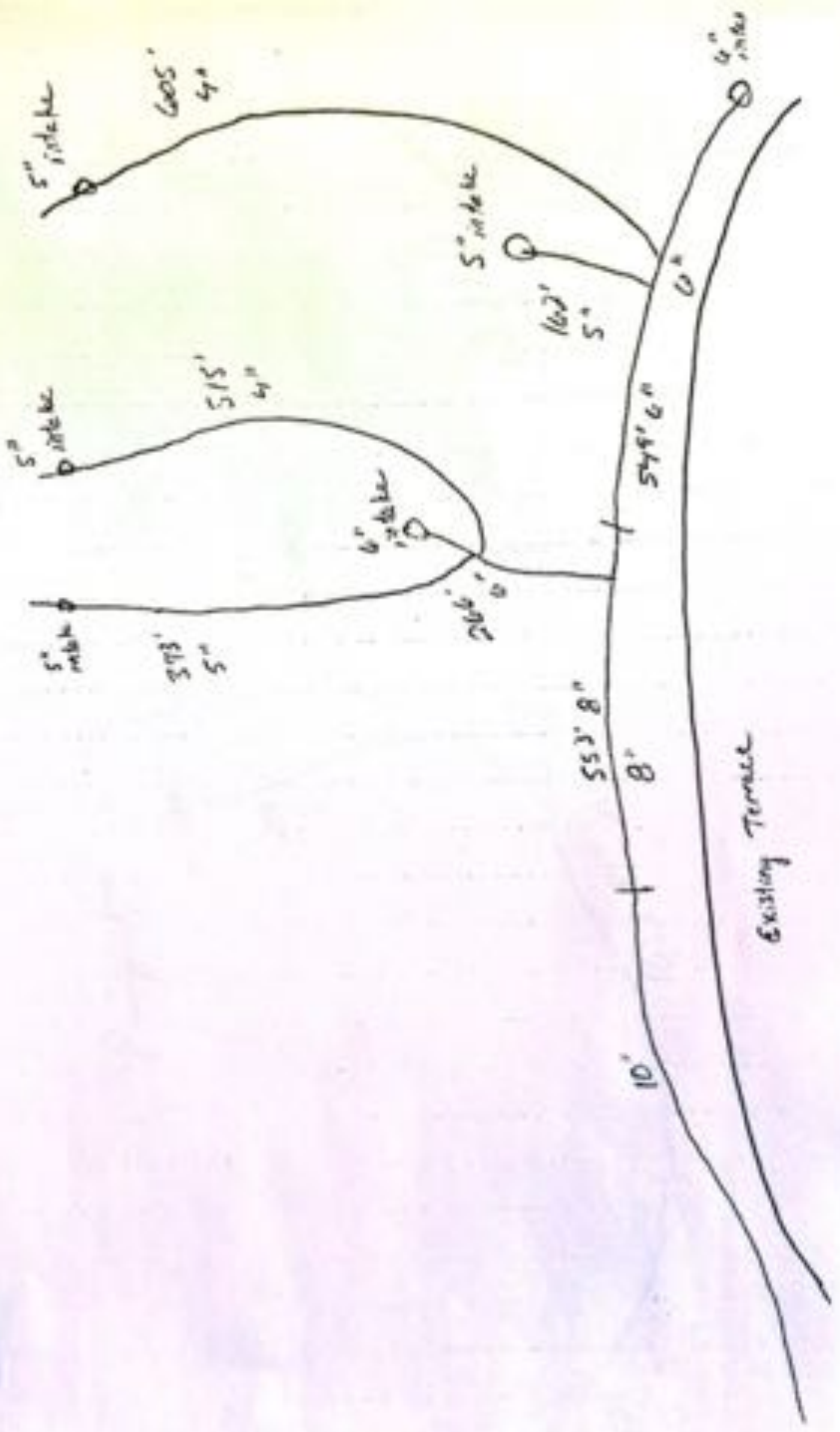

Waebler
Randys Place

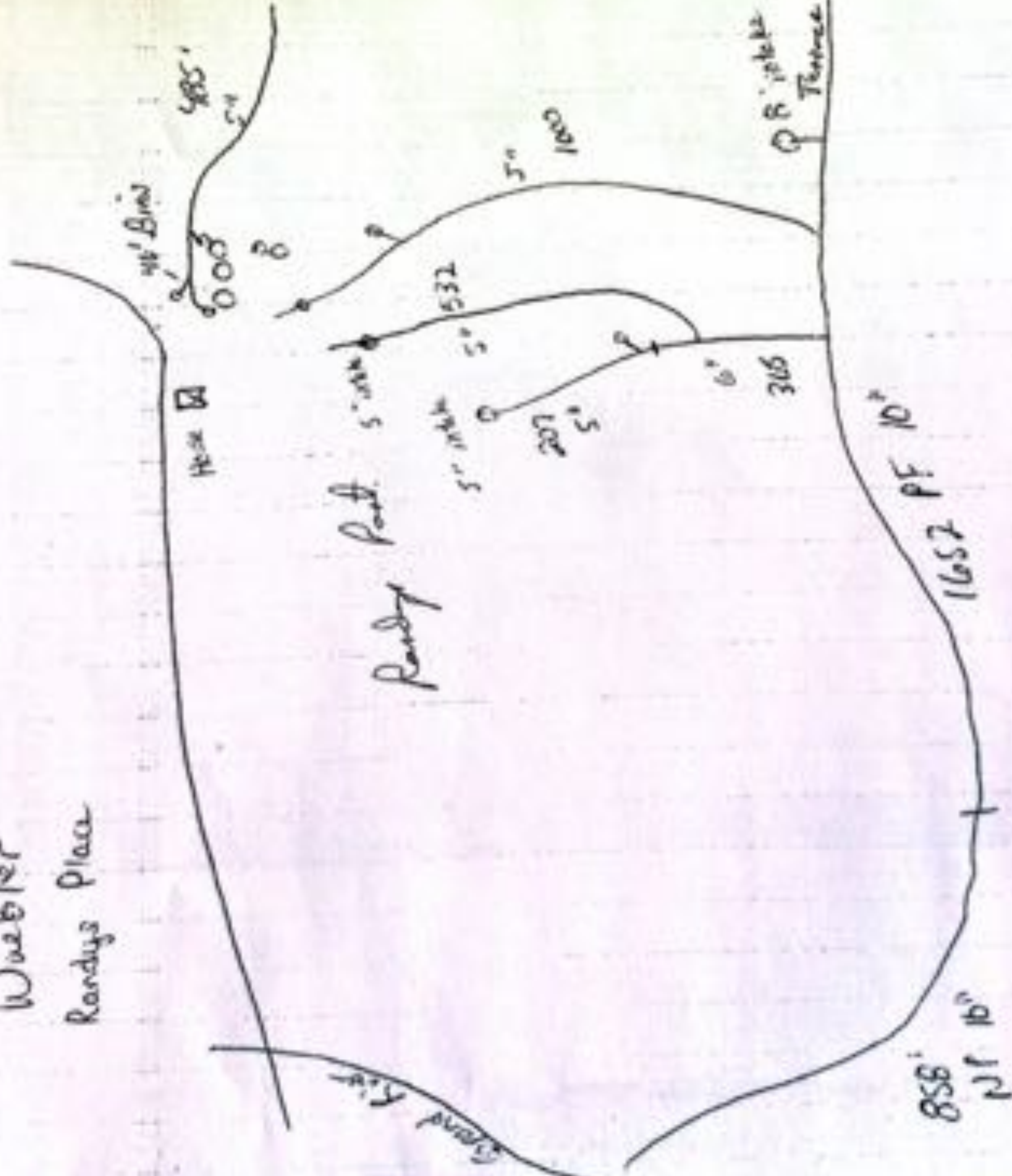

5'

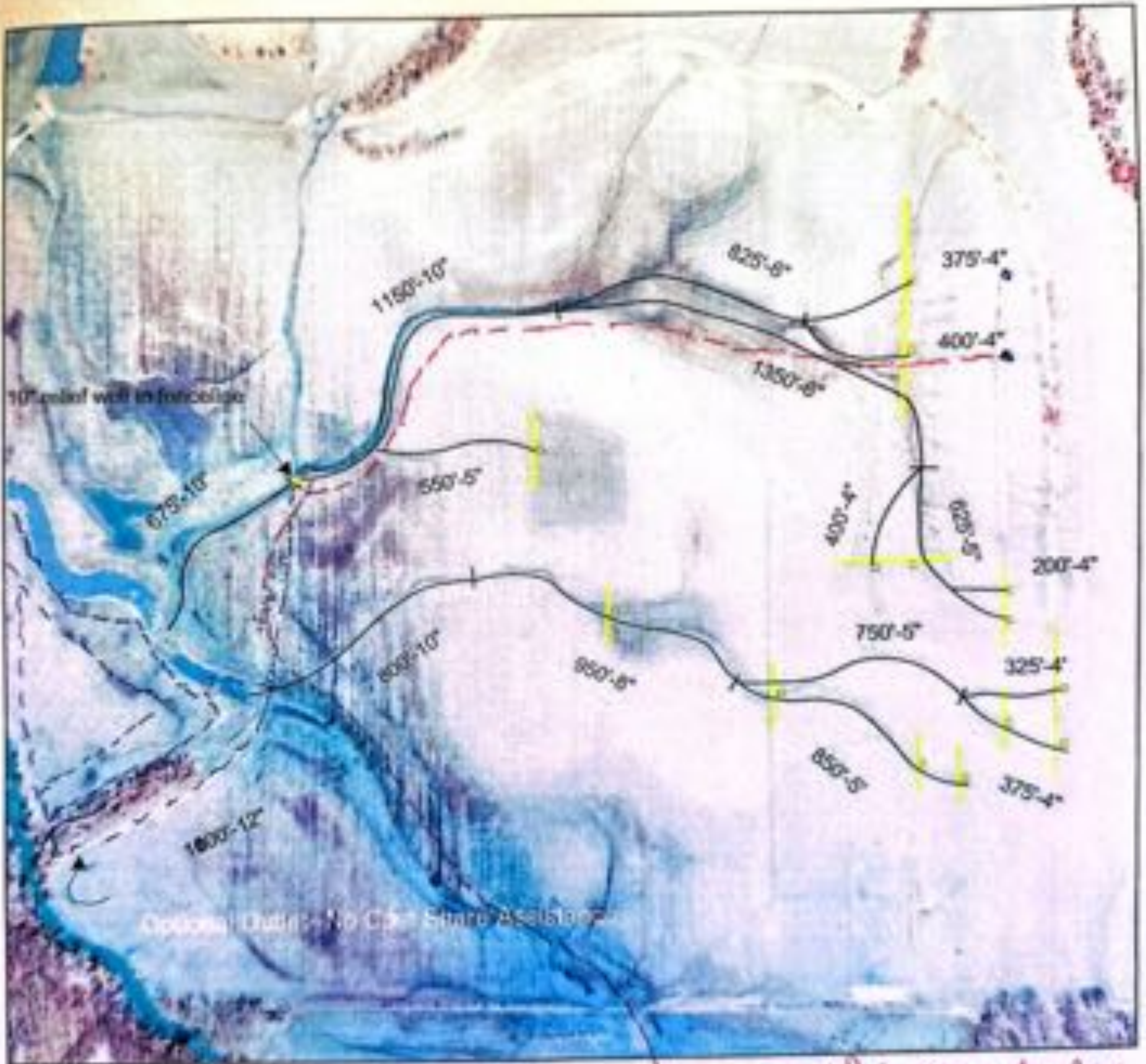

Installed in 1970 to help reduce



Legend



EQIP 2009 Terraces, Basins, & Waterways

Land Owner:
 Location:
 Tract:

Wayne Wuebker
 New Hope 19
 1243

Date: 2/10/2009
 Phone: 641-782-4218
 Assisted By: Bill Bolinger

Project #: _____

Terrace						
Narrowbase C Slope		Lin/ft	\$ 2.25	\$ -		Terraces & Sediment Basins (A or B Slopes)=20 Pts.
Narrowbase D Slope		Lin/ft	\$ 2.10	\$ -		
Reverse Grassback	2,200	Lin/ft	\$ 3.20	\$ 7,040.00		
Broadbase	250	Lin/ft	\$ 4.10	\$ 1,025.00	Group Request:	No
GBS C Slope	0	Lin/ft	\$ 3.60	\$ -		
GBS D Slope	0	Lin/ft	\$ 2.55	\$ -		

Acres Benefitted: 7.9 acres = 14 Pts.

WSCB - 0-2 ac		cu yd	\$ 1.80	\$ -	Erosion:	High = 20 Pts.
WSCB - 2 - 5 ac	3,000	cu yd	\$ 1.80	\$ 5,400.00		
WSCB - 5 - 10 ac	3,000	cu yd	\$ 1.80	\$ 5,400.00		
Waterway		Lin/ft	\$ 1.90	\$ -		

Underground Outlet					
4" - 5" Tile	6,000	Lin/ft	\$ 2.00	\$ 12,000.00	Ratio of Tile/Total Cost: 59.7 %
6" Tile	3,150	Lin/ft	\$ 2.40	\$ 7,560.00	
8" Tile	3,200	Lin/ft	\$ 3.00	\$ 9,600.00	
10" Tile		Lin/ft	\$ 4.50	\$ -	
12" Tile		Lin/ft	\$ 5.70	\$ -	
> 12" Tile		Lin/ft	\$ 13.00	\$ -	

12,350'

Seeding 3 Acre \$ 275.00 \$ 825.00 Sub-Total Points: #REF1
 Miscellaneous Points: _____

\$48,850.00 **TOTAL POINTS:** _____
 \$24,425.00

50 % State Wide EQIP

Note: The cost of seep tile is not cost-shareable and will be determined in the field by your tiling contractor. The cost is not included in this estimate.
 Note: The quantities and costs are estimated. The actual quantities and cost may be higher or lower as determined by the final layout or contractor's bill.

Call Iowa One Call (1-800-292-8989) to report excavation 48 hours in advance of commencing work.

Invoice

Darren Toppin
 2769 130th
 Afton, Iowa 50830
 (641) 763-2408

Date	Invoice #
9/11/2009	640

Bill To
Wuebker Farms 1579 Wolf Creek Drive Afton, Iowa 50830

Description	Amount
Labor and materials for installing field tile on the Hamman Farm (Randy's Place).	1.00
Sales Tax	0.00
10" ^{HF} Tile 858	858
10" PF Tile 1652	1652
8" Tile 553	553
6" Tile 1180	1180
5" Tile 2877	2877
4" Tile 1115 x 1.30	1449.50
5" intakes 0	1100
6" intakes 4	400
8" intake 1	100
Outlet 12" 1	100
7,120' Tile	Total \$1.00
	\$ 16,269.50



Legend



EQIP 2009 Terraces, Basins, & Waterways

Land Owner:
 Location:
 Tract:

Wayne Wuebker
 New Hope 19
 1243

Date: 2/10/2009
 Phone: (641) 782-4218
 Assisted By: Bill Bolinger

Project #:

Terrace
 Narrowbase C Slope
 Narrowbase D Slope
 Reverse Grassback
 Broadbase
 GBS C Slope
 GBS D Slope

	Lin/ft	@	\$ 2.26	\$ -
	Lin/ft		\$ 2.10	\$ -
2,200	Lin/ft		\$ 3.20	\$ 7,040.00
250	Lin/ft		\$ 4.10	\$ 1,025.00
0	Lin/ft		\$ 3.60	\$ -
0	Lin/ft		\$ 2.56	\$ -

Terraces & Sediment Basins (A or B Slopes)=20 Pts.

Group Request:

Acres Benefitted:

WSCB - 0-2 ac
WSCB - 2-5 ac
WSCB - 5-10 ac
Waterway

	cu yd	\$ 1.80	\$ -
3,000	cu yd	\$ 1.80	\$ 5,400.00
3,000	cu yd	\$ 1.80	\$ 5,400.00
	Lin/ft	\$ 1.90	\$ -

Erosion:

Underground Outlet

4" - 5" Tile
 6" Tile
 8" Tile
 10" Tile
 12" Tile
 > 12" Tile

6,000	Lin/ft	\$ 2.00	\$ 12,000.00
3,150	Lin/ft	\$ 2.40	\$ 7,560.00
3,200	Lin/ft	\$ 3.00	\$ 9,600.00
	Lin/ft	\$ 4.50	\$ -
	Lin/ft	\$ 5.70	\$ -
	Lin/ft	\$ 13.00	\$ -

Ratio of Tile/Total Cost: 59.7 %

Seeding

3	Acres	\$ 275.00	\$ 825.00
---	-------	-----------	-----------

Sub-Total Points:
 Miscellaneous Points:

\$48,850.00 **TOTAL POINTS:**
\$24,425.00

50 % State Wide EQIP

Note: The cost of seep tile is not cost-shareable and will be determined in the field by your tiling contractor. The cost is not included in this estimate.
 Note: The quantities and costs are estimated. The actual quantities and cost may be higher or lower as determined by the final layout or contractor's bill.

Call Iowa One Call (1-800-292-5989) to report excavation 48 hours in advance of commencing work.

EBLEN CONSTRUCTION CO.

Earth Moving

SHOP
782-4028

DONALD
782-4051

MERRITT
782-8034

Tiling



804 SOUTH CEDAR
CRESTON, IOWA 50801

Farm west of margin
New Home Tract
Sec-19

1730

390

933

343

1730

5176'-4"

1- 6" x 10' outlite

4- 4" T's

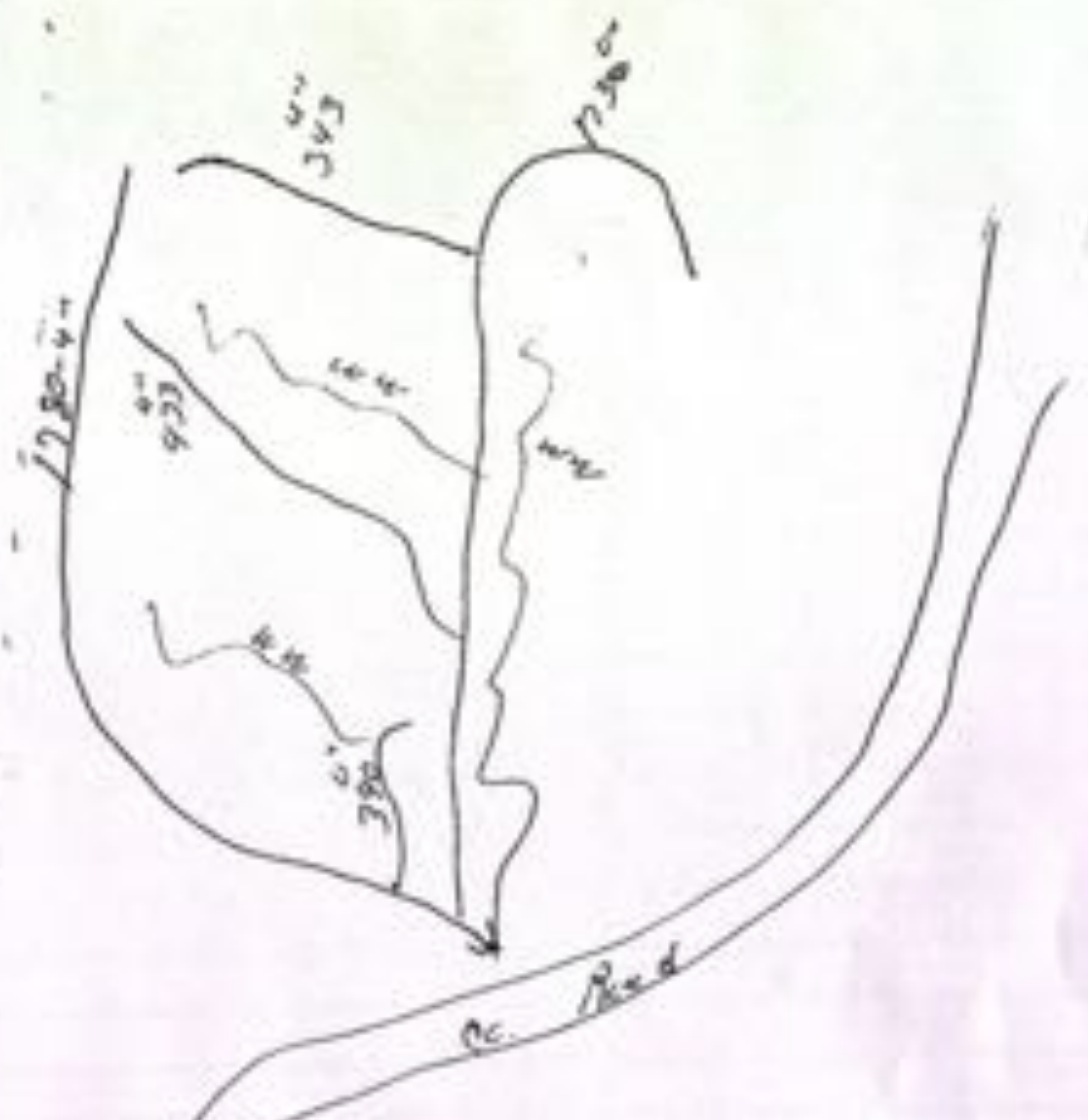

4" 5,176' re. 70 = 3623.20

1- 6" x 10' outlite = 25.00

4- 4" T's = 16.00

3,664.20 + 4" T

\$4030.62 PD 1/2/77

