

Soils Map

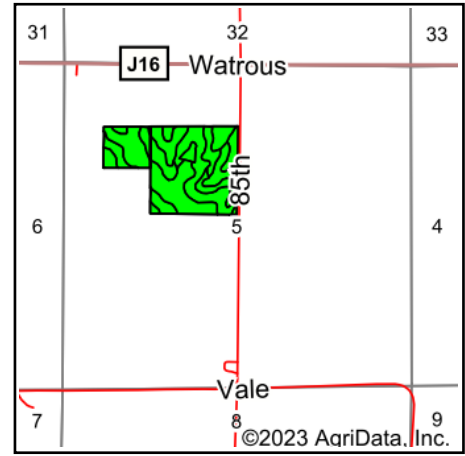

State: **Iowa**
 County: **Wayne**
 Location: **5-70N-22W**
 Township: **Washington**
 Acres: **49.96**
 Date: **3/16/2023**

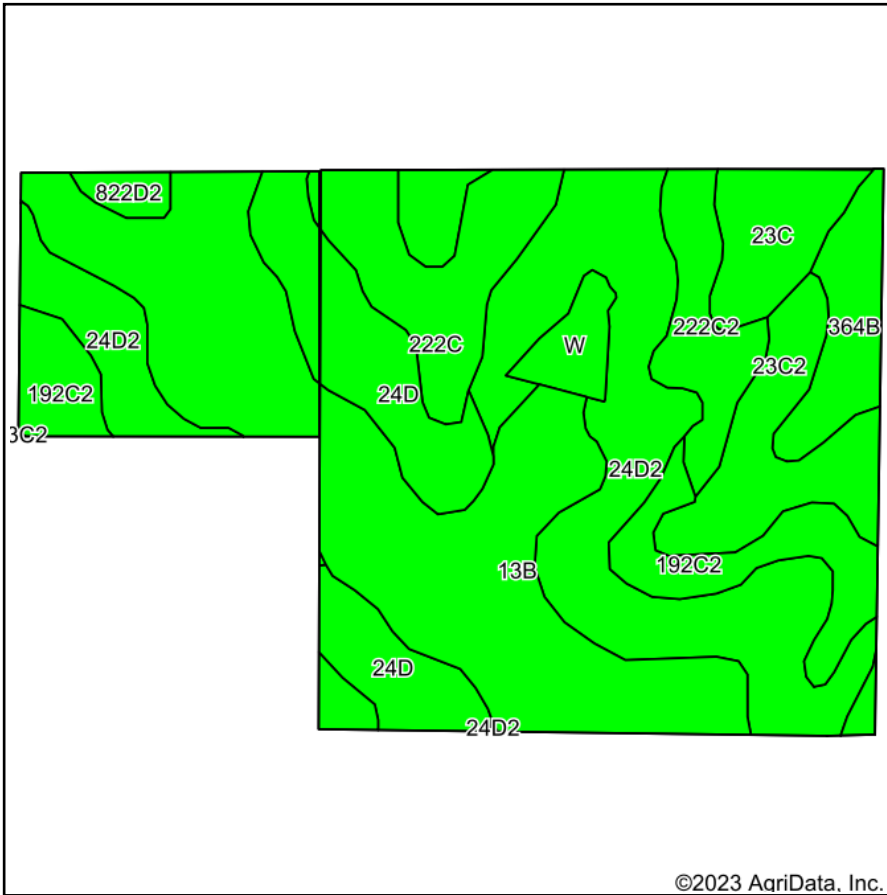

Maps Provided By:



Soils data provided by USDA and NRCS.

Area Symbol: IA185, Soil Area Version: 26

Code	Soil Description	Acres	Percent of field	CSR2 Legend	Non-Irr Class *c	*i Corn Bu	*i Soybeans Bu	CSR2**	*n NCCPI Overall	
13B	Zook-Olmitz-Vesser complex, 0 to 5 percent slopes	14.44	28.9%		Ilw	200.0	58.0	68	77	
24D2	Shelby clay loam, 9 to 14 percent slopes, moderately eroded	11.07	22.2%		Ille	168.0	48.7	51	68	
24D	Shelby loam, 9 to 14 percent slopes	5.29	10.6%		Ille	172.8	50.1	55	72	
192C2	Adair clay loam, heavy till, 5 to 9 percent slopes, moderately eroded	3.91	7.8%		Ille	137.6	39.9	29	66	
222C	Clarinda silty clay loam, 5 to 9 percent slopes	3.58	7.2%		IVw	145.6	42.2	31	57	
23C2	Arispe silty clay loam, 5 to 9 percent slopes, moderately eroded	3.27	6.5%		Ille	80.0	23.2	62	73	
23C	Arispe silty clay loam, 5 to 9 percent slopes	2.80	5.6%		Ille	80.0	23.2	66	78	
222C2	Clarinda silty clay loam, 5 to 9 percent slopes, moderately eroded	2.22	4.4%		IVw	140.8	40.8	28	53	
364B	Grundy silty clay loam, 2 to 5 percent slopes	2.01	4.0%		Ile	80.0	23.2	72	79	
W	Water	0.91	1.8%			0.0	0.0	0		
822D2	Lamoni silty clay loam, 9 to 14 percent slopes, moderately eroded	0.46	0.9%		IVe	100.8	29.2	10	63	
Weighted Average						*-	154.7	44.8	53.3	*n 69.5

**IA has updated the CSR values for each county to CSR2.

*i Yield data provided by the ISPAID Database version 8.1.1 developed by IA State University.

*n: The aggregation method is "Weighted Average using all components"

*c: Using Capabilities Class Dominant Condition Aggregation Method

*- Non Irr Class weighted average cannot be calculated on the current soils data due to missing data.

Soils data provided by USDA and NRCS.