

Soils Map

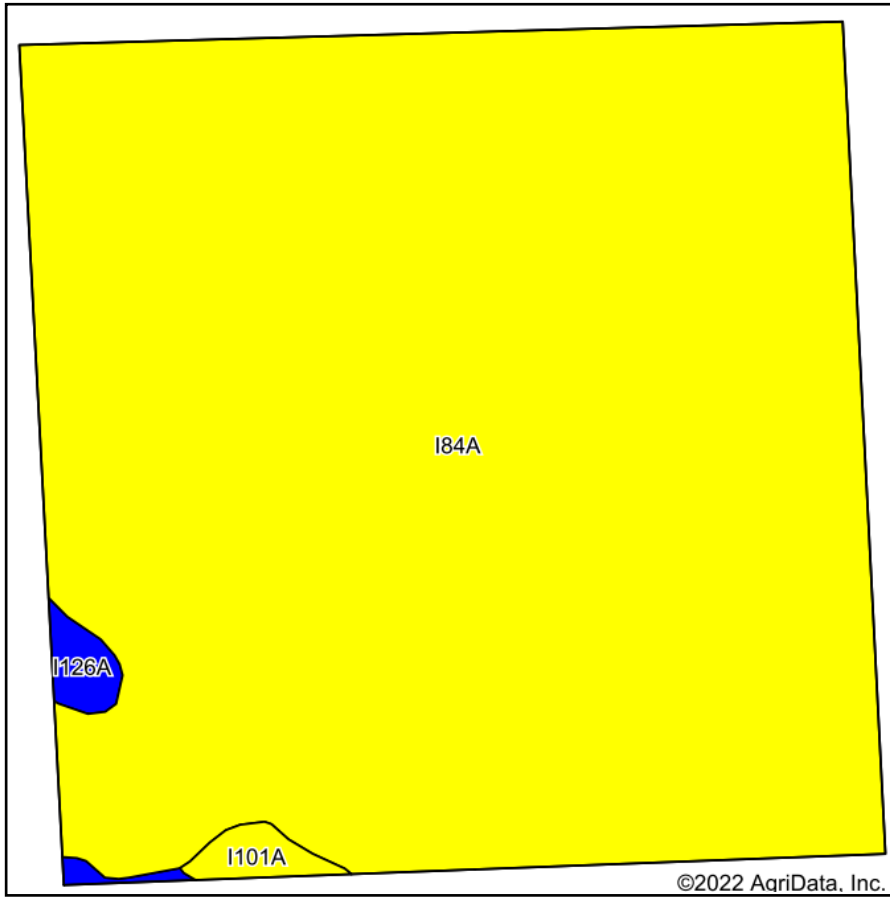

Soils data provided by USDA and NRCS.

©2022 AgriData, Inc.

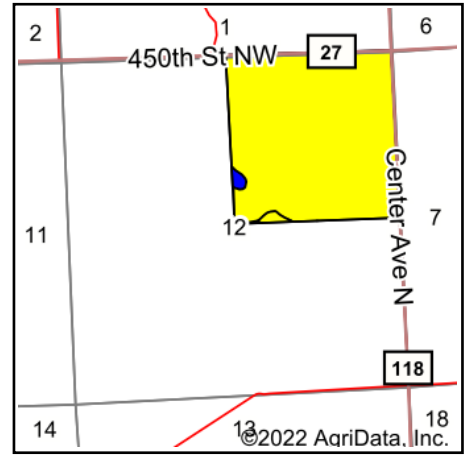

State: **Minnesota**
 County: **Marshall**
 Location: **12-158N-44W**
 Township: **East Park**
 Acres: **163.78**
 Date: **10/27/2022**



Maps Provided By



© AgriData, Inc. 2021

www.AgriDataInc.com



Area Symbol: MN089, Soil Area Version: 21

Code	Soil Description	Acres	Percent of field	PI Legend	Non-Irr Class *c	Productivity Index	*n NCCPI Overall
I84A	Percy loam, 0 to 1 percent slopes, very cobbly	160.78	98.2%		IIIs	70	39
I126A	Nereson fine sandy loam, 0 to 2 percent slopes	1.65	1.0%		IIc	82	37
I101A	Foxhome sandy loam, dense till, 0 to 2 percent slopes	1.35	0.8%		IIIs	65	31
Weighted Average					2.99	70.1	*n 38.9

*n: The aggregation method is "Weighted Average using all components"

*c: Using Capabilities Class Dominant Condition Aggregation Method

Soils data provided by USDA and NRCS.