

# Soils Map

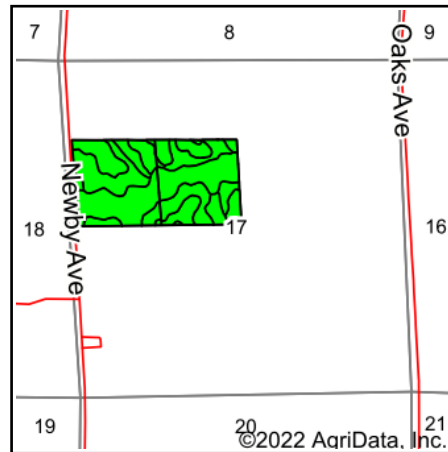

State: **Iowa**  
 County: **Marshall**  
 Location: **17-82N-18W**  
 Township: **Jefferson**  
 Acres: **77.32**  
 Date: **8/29/2022**

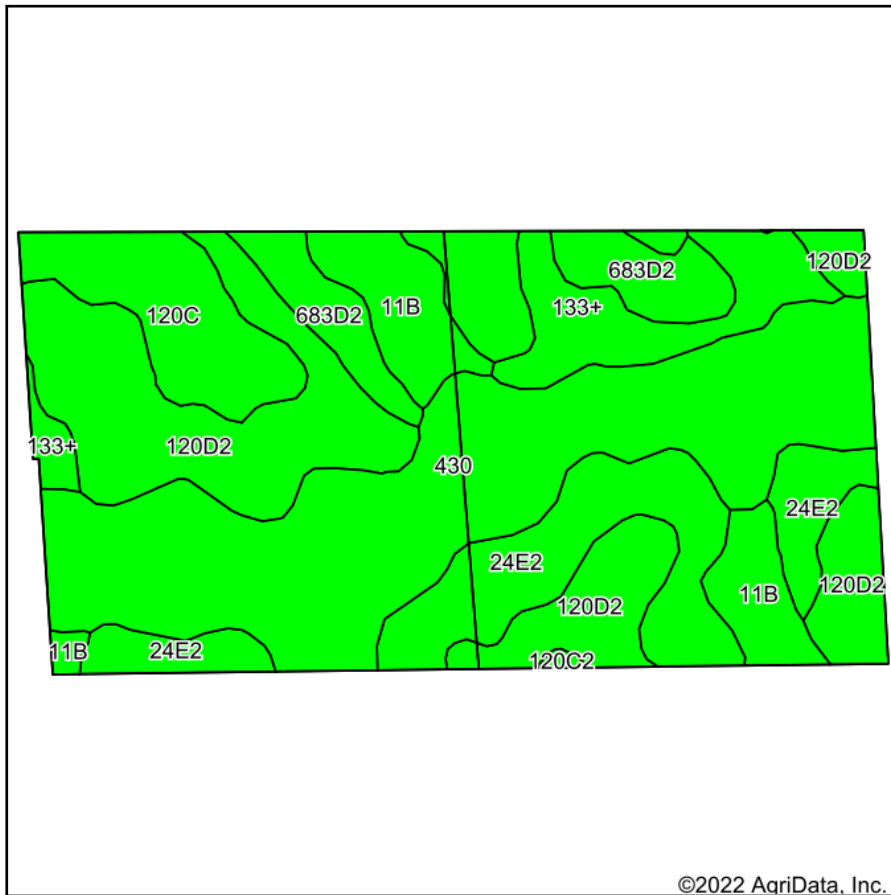

Maps Provided By:



Soils data provided by USDA and NRCS.

Area Symbol: IA127, Soil Area Version: 26

Code	Soil Description	Acres	Percent of field	CSR2 Legend	Non-Irr Class *c	*i Corn Bu	*i Soybeans Bu	CSR2**	CSR	*n NCCPI Overall	
430	Ackmore silt loam, 0 to 2 percent slopes, occasionally flooded	24.97	32.3%		IIw	177.6	51.5	70	83	91	
120D2	Tama silty clay loam, 9 to 14 percent slopes, eroded	17.29	22.4%		IIIe	177.6	51.5	62	68	86	
24E2	Shelby loam, 14 to 18 percent slopes, moderately eroded	11.16	14.4%		IVe	144.0	41.8	37	38	72	
683D2	Liscomb loam, 9 to 14 percent slopes, eroded	6.74	8.7%		IIIe	185.6	53.8	55	58	68	
11B	Colo-Ely complex, 0 to 5 percent slopes	5.81	7.5%		IIw	204.8	59.4	86	68	92	
133+	Colo silt loam, 0 to 2 percent slopes, occasionally flooded, overwash	5.64	7.3%		IIw	204.8	59.4	78	85	82	
120C	Tama silty clay loam, 5 to 9 percent slopes	5.58	7.2%		IIIe	216.0	62.6	90	80	93	
120C2	Tama silty clay loam, 5 to 9 percent slopes, eroded	0.13	0.2%		IIIe	211.2	61.2	87	78	91	
<b>Weighted Average</b>						<b>2.67</b>	<b>180.3</b>	<b>52.3</b>	<b>65.4</b>	<b>69.8</b>	<b>*n 84.7</b>

\*\*IA has updated the CSR values for each county to CSR2.

\*i Yield data provided by the ISPAID Database version 8.1.1 developed by IA State University.

\*n: The aggregation method is "Weighted Average using all components"

\*c: Using Capabilities Class Dominant Condition Aggregation Method

Soils data provided by USDA and NRCS.