

# Soils Map

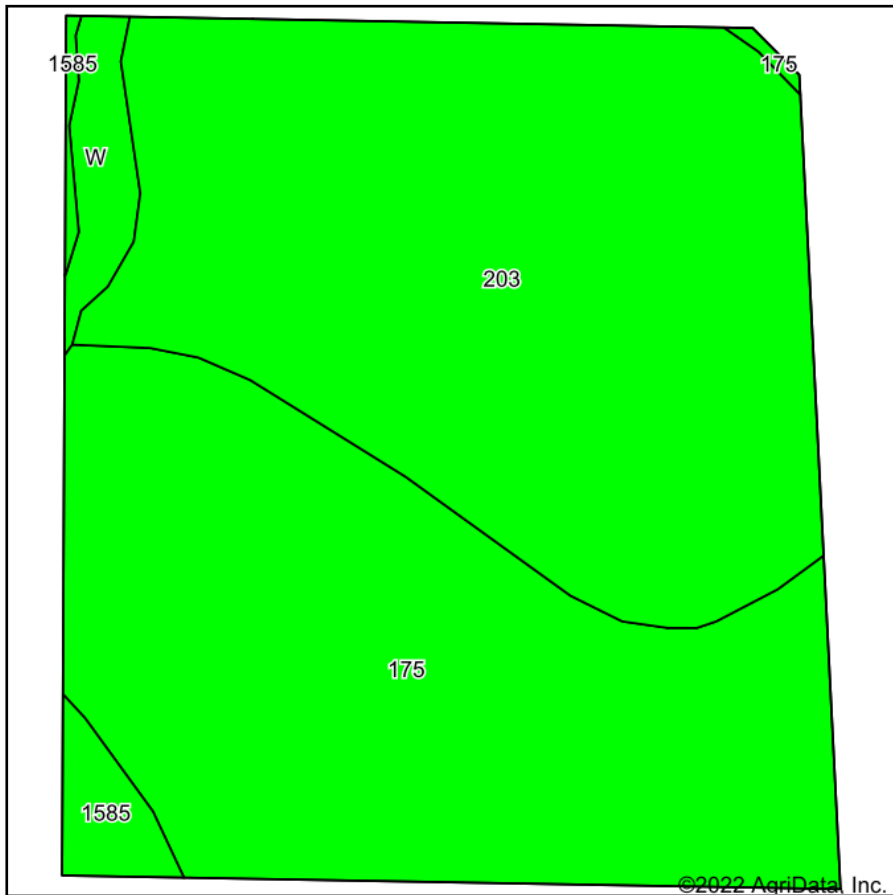

Soils data provided by USDA and NRCS.

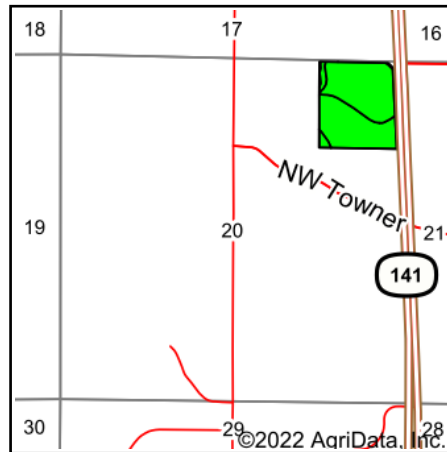

State: **Iowa**  
 County: **Polk**  
 Location: **20-80N-25W**  
 Township: **Jefferson**  
 Acres: **35.59**  
 Date: **8/16/2022**



Maps Provided By:



Area Symbol: IA153, Soil Area Version: 23

Code	Soil Description	Acres	Percent of field	CSR2 Legend	Non-Irr Class *c	*i Corn Bu	*i Soybeans Bu	CSR2**	CSR	*n NCCPI Overall	
203	Cylinder loam, 0 to 2 percent slopes	18.14	51.0%		Ils	80.0	23.2	58	82	73	
175	Dickinson fine sandy loam, 0 to 2 percent slopes	15.76	44.3%		Ils	80.0	23.2	57	63	63	
W	Water	0.88	2.5%			0.0	0.0	0	0		
1585	Spillville-Coland complex, channeled, 0 to 2 percent slopes	0.81	2.3%		Vw	120.0	34.8	34	25	52	
<b>Weighted Average</b>						<b>*-</b>	<b>78.9</b>	<b>22.9</b>	<b>55.6</b>	<b>70.3</b>	<b>*n 66.3</b>

\*\*IA has updated the CSR values for each county to CSR2.

\*i Yield data provided by the ISPAID Database version 8.1.1 developed by IA State University.

\*n: The aggregation method is "Weighted Average using all components"

\*c: Using Capabilities Class Dominant Condition Aggregation Method

\*- Non Irr Class weighted average cannot be calculated on the current soils data due to missing data.

Soils data provided by USDA and NRCS.