

Soils Map

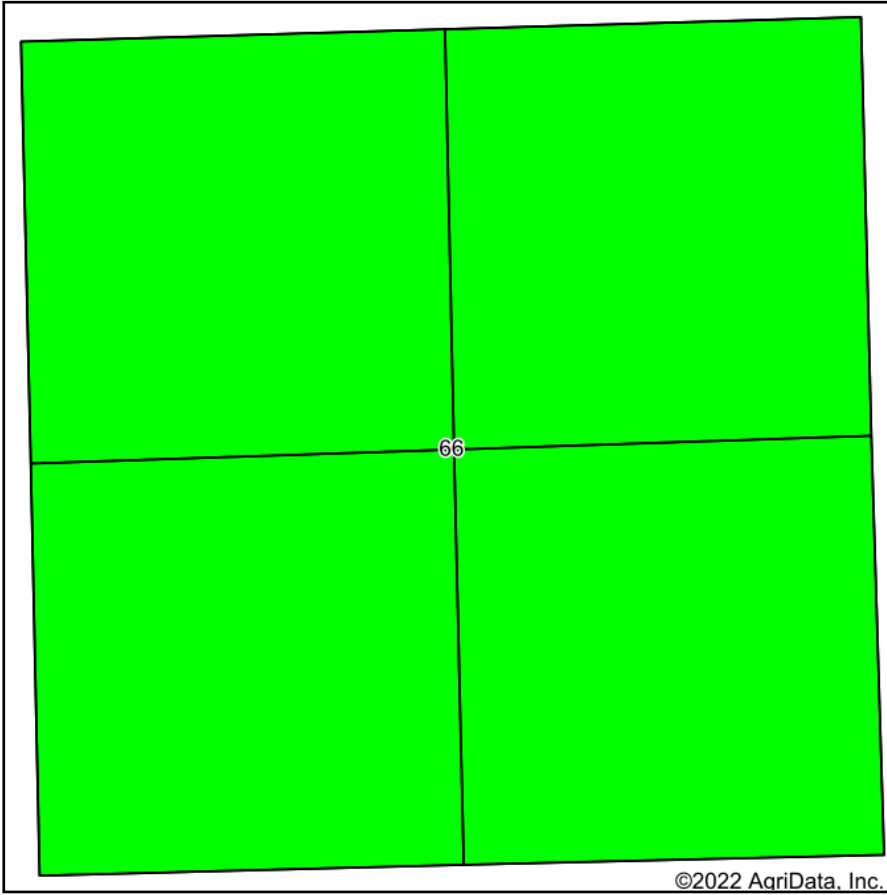

Soils data provided by USDA and NRCS.

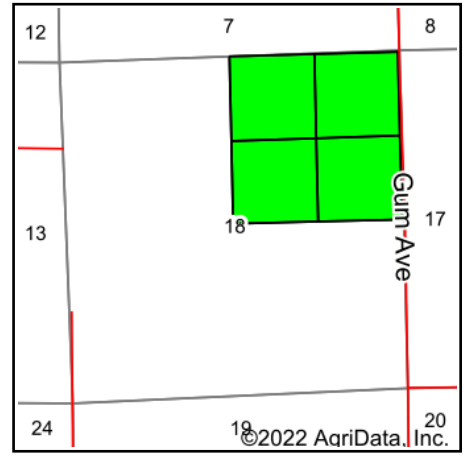

State: **Iowa**
 County: **Monona**
 Location: **18-85N-45W**
 Township: **West Fork**
 Acres: **156.78**
 Date: **7/18/2022**



Maps Provided By:



Area Symbol: IA133, Soil Area Version: 33

Code	Soil Description	Acres	Percent of field	CSR2 Legend	Non-Irr Class *c	*i Corn Bu	*i Soybeans Bu	CSR2**	CSR	*n NCCPI Overall	
66	Luton silty clay, 0 to 2 percent slopes, rarely flooded	156.78	100.0%		IIIw	177.6	51.5	57	40	50	
Weighted Average						3.00	177.6	51.5	57	40	*n 50

**IA has updated the CSR values for each county to CSR2.

*i Yield data provided by the ISPAID Database version 8.1.1 developed by IA State University.

*n: The aggregation method is "Weighted Average using all components"

*c: Using Capabilities Class Dominant Condition Aggregation Method

Soils data provided by USDA and NRCS.